

All new partition systems to be SbD accredited - DOCO to share British Gypsum system

Doors to pods to meet DOCO requirements, DOCO to confirm requirements

Photocell controlled outdoor lighting by main entrance

Area for bins to be fenced off

1.8m high obscure film to be provided to all windows to non-staff spaces

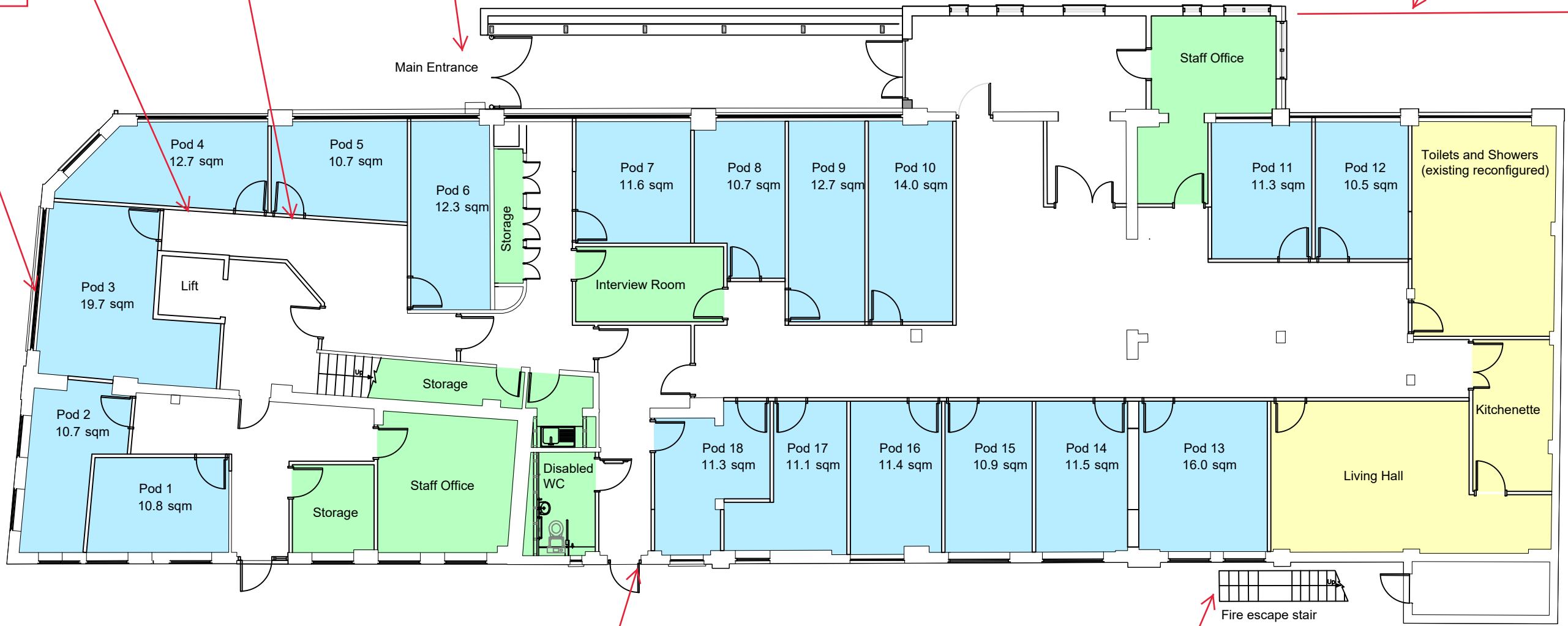

[Empty red box]

Sloped coping stone to be installed to top of planter to prevent use as a seat

Existing card based access control on communal doors

Gate required to stair to prevent access. (Escape bar required for use as escape stair)

John Wilkes House
Drawing No A200
Proposed Ground Floor
Scale 1:150 @ A3
Revision A
Issued 25.03.2024
Issued for Planning
Drawn by Enfield Council Architecture Team

